Standard Operating Procedure (SOP) for Payment processing.

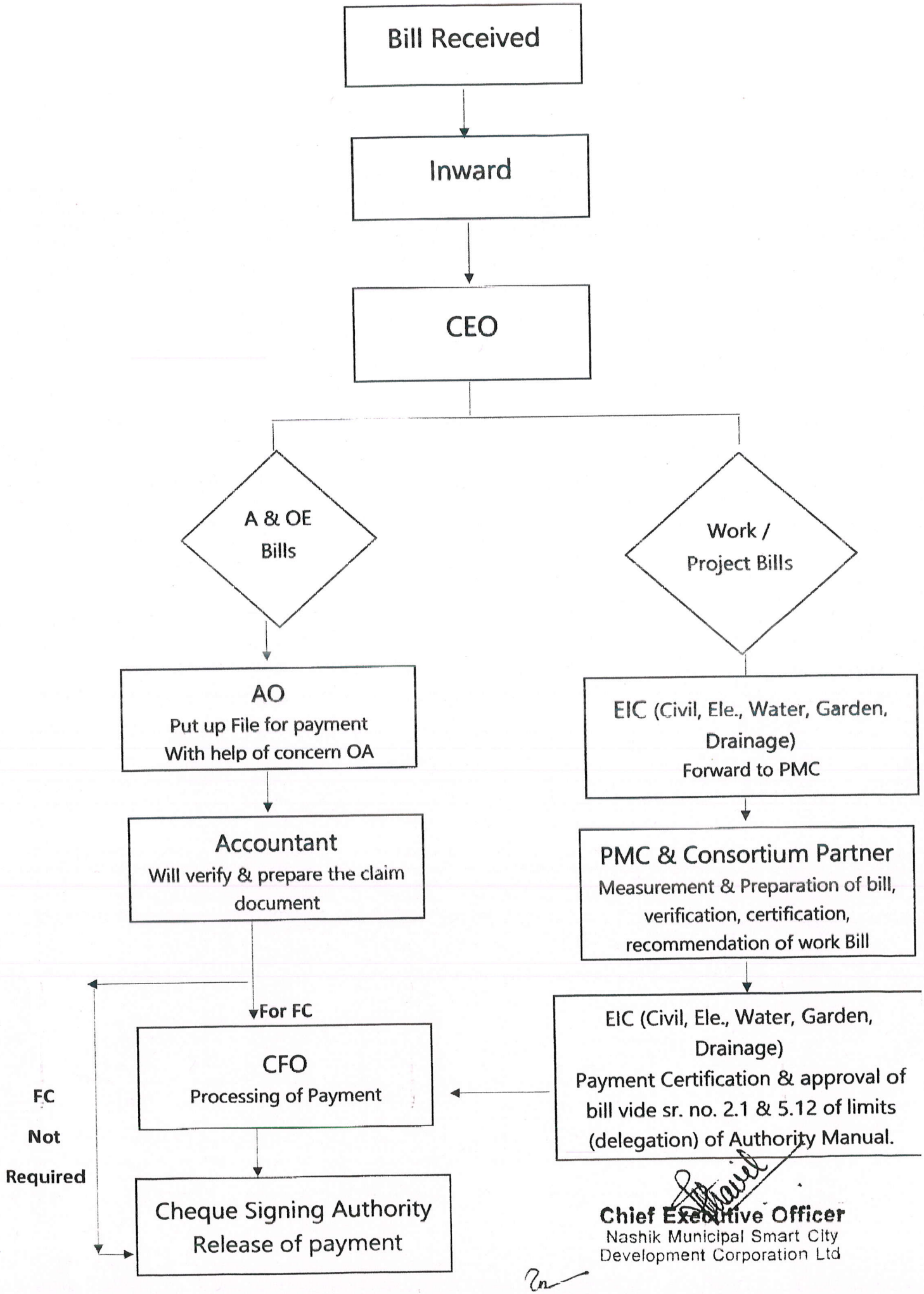

Chief Executive Officer
Nashik Municipal Smart City
Development Corporation Ltd